

5.4° E

5.425° E



# Osse River Div 5

Status  
2020 Situation



6.475° N

6.475° N

6.45° N

6.45° N

6.425° N

6.425° N

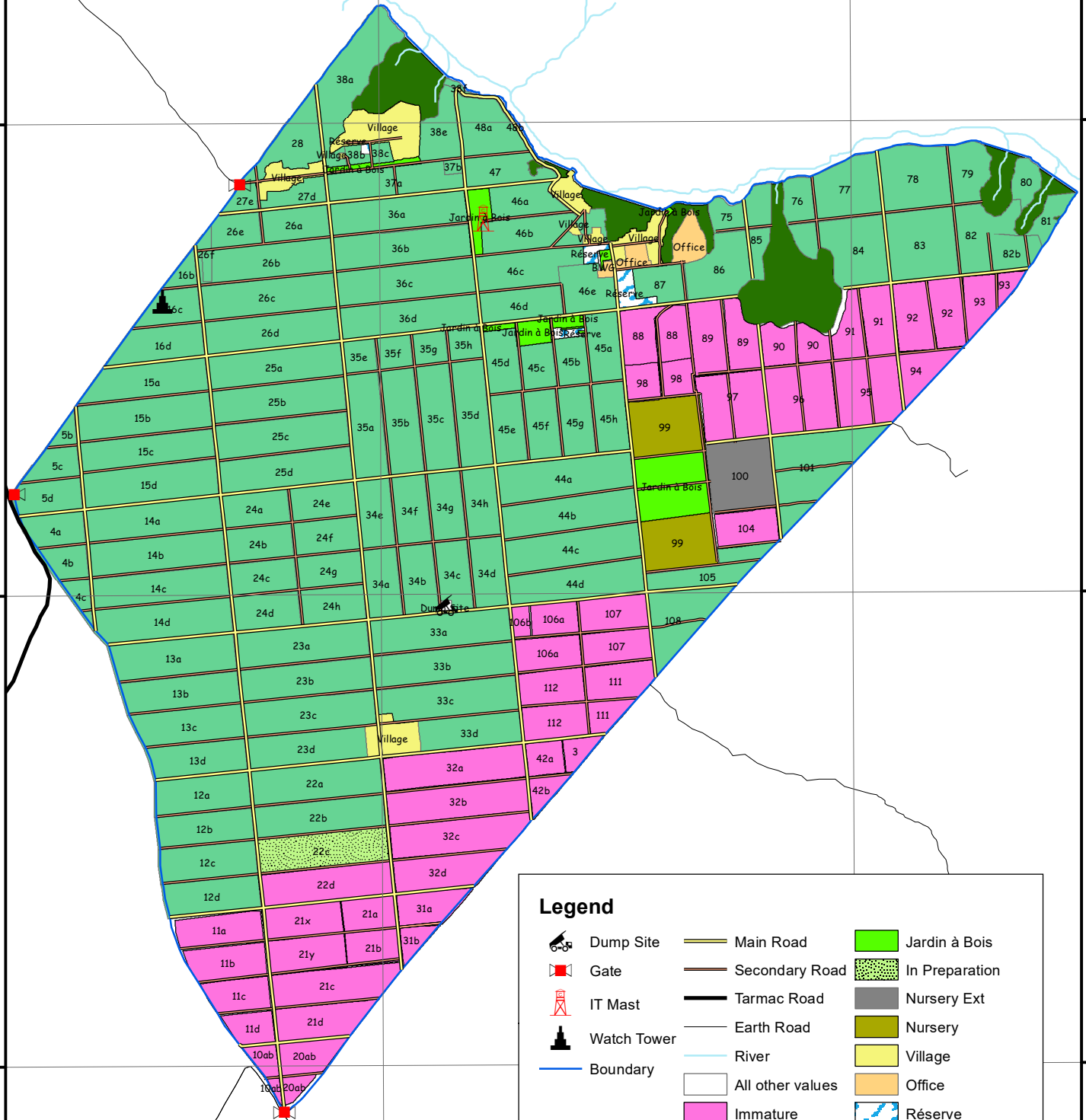

**Legend**

|  |             |  |                  |  |                |
|--|-------------|--|------------------|--|----------------|
|  | Dump Site   |  | Main Road        |  | Jardin à Bois  |
|  | Gate        |  | Secondary Road   |  | In Preparation |
|  | IT Mast     |  | Tarmac Road      |  | Nursery Ext    |
|  | Watch Tower |  | Earth Road       |  | Nursery        |
|  | Boundary    |  | River            |  | Village        |
|  |             |  | All other values |  | Office         |
|  |             |  | Immature         |  | Réserve        |
|  |             |  | Saignée          |  | Ravines/Swamps |



Maps-AGR-01-21-Status-Div5-2020

Scale: 1:33,800  
 Coordinate System: Projected  
 Datum: UTM, WGS 1984, Zone 31N  
 Author: E.I. Canaan  
 Copy Right: RENL GIS  
 (C) Sept, 2020

5.4° E

5.425° E